

Orders - Ordering a Food Chart

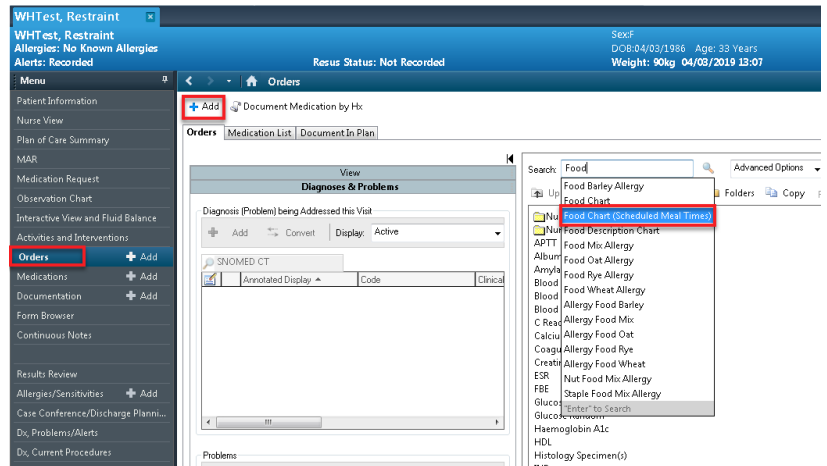

This Quick Reference Guide will explain how to: Order a Food Chart

1. Select **Orders**, then click on **Add**
2. In the search box type **"Food"**, select either **Food Chart** or **Food Chart (scheduled Meal Times)**



3. Complete the Details window at the bottom of the screen and **Sign** the order

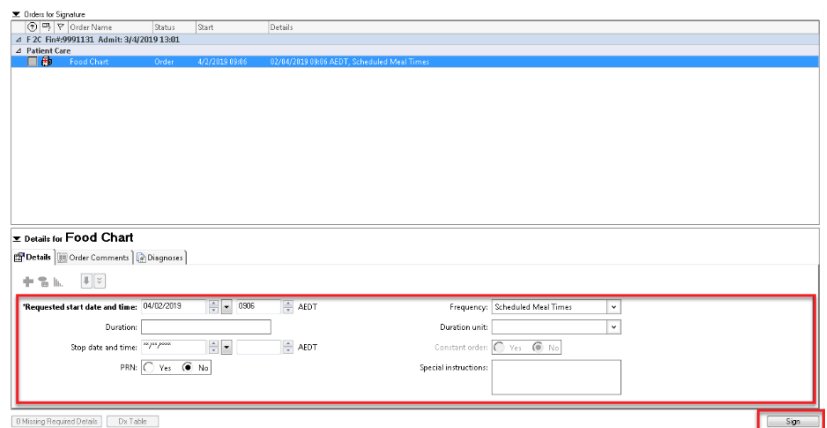

4. **Refresh** the page and your **Food Chart** is now ordered and tasks will drop to the Activity window on **Care Compass**

Order Name	Status	Details
Food Chart	Ordered	02/04/2019 09:06:00, Scheduled Meal Times, 7, day(s), Stop Date 09/04/2019 09:59:00
Restraint Education	Ordered	06/03/2019 08:45:00, Stop Date 06/03/2019 08:45:00
Restraint Prevention Evaluation	Ordered	06/03/2019 08:45:00, Stop Date 06/03/2019 08:45:00
Restraint Debriefing	Ordered	06/03/2019 08:44:00, Stop Date 06/03/2019 08:44:00
Restraint Initiate Type 1	Ordered	05/03/2019 12:02:00, Wrist Restraint
Restraint Medical Review Check - Nurse...	Ordered	05/03/2019 12:02:00, Stop Date 05/03/2019 12:02:00
Vital Signs Adult	Ordered	04/03/2019 15:38:00, 4 hourly

Unscheduled (No Activities)

10:00

Food Chart 02/04/2019 10:00:00, Stop Date 02/04/2019 10:00:00