



7

EMR
Phase 2.1
Go-Live

MEDICAL OFFICER KEY MESSAGES

Key changes coming with EMR Phase 2.1

The introduction of EMR Phase 2.1 in July will reduce the number of clinical systems used at Western Health

Emergency



EDIS - All Sites New

Perioperative



iPM

Theatre Documentation & Scheduling

Anaesthetics



Anaesthetic paper chart

Outpatients

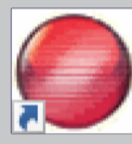

BOSSnet DMR

Notes/ Referrals

ICU



ICCA

Oncology

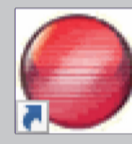

BOSSnet DMR

Chemotherapy Prescribing & Cancer MDM

Maternity

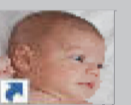

Birthing Outcomes System



Philips ISP

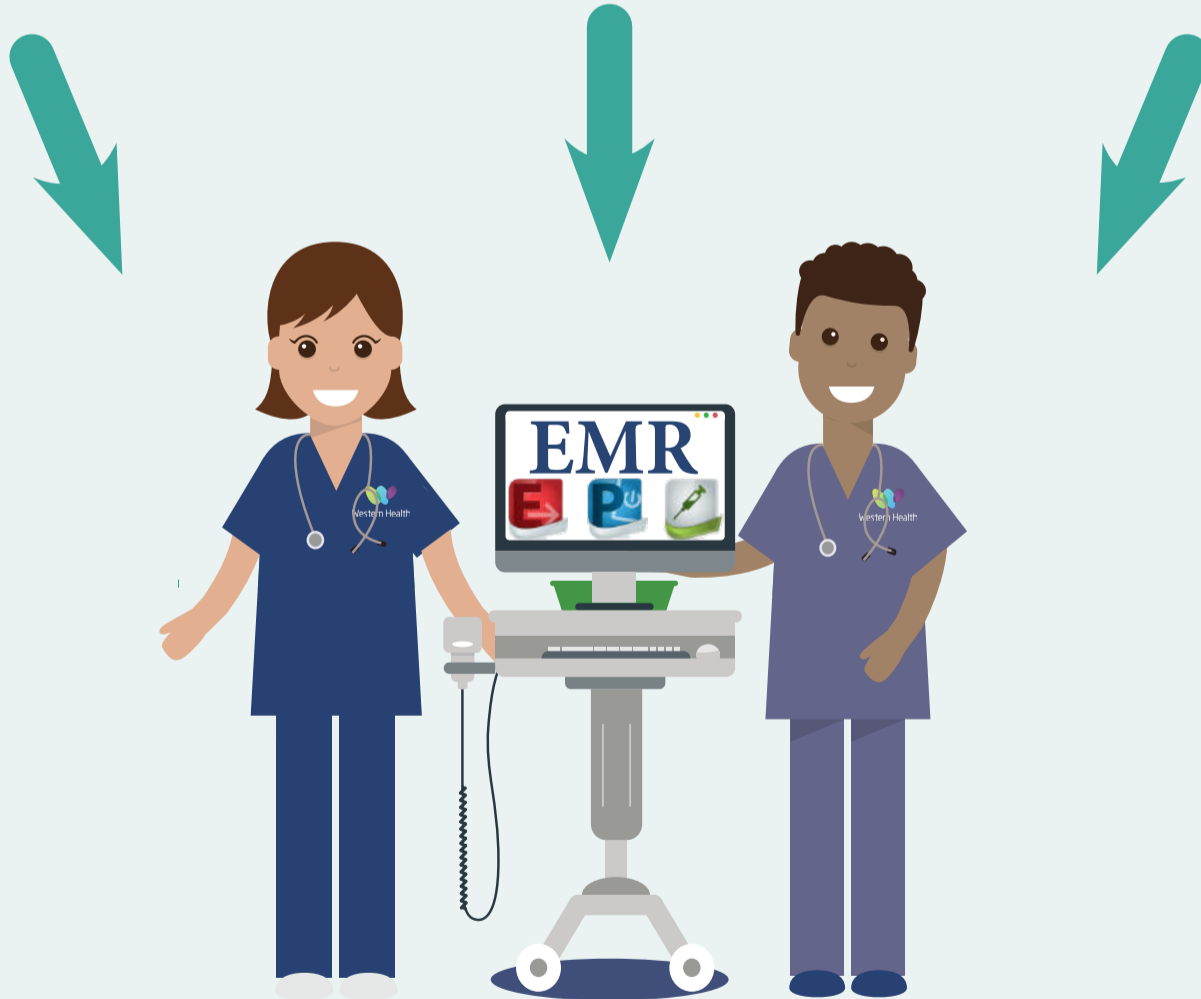

- These workflows will move onto the EMR in July
- Our goal is to streamline clinical workflows by transitioning the above applications and paper processes onto the EMR to achieve a seamless electronic patient journey

To find out more about EMR Phase 2.1, please visit the Digital Health information site

