

Maternity - Adding a Pregnancy



This Quick Reference Guide will explain how to:

Add a Pregnancy in PowerChart Maternity to allow to documentation throughout the pregnancy and birth

Important:

- 'Adding a Pregnancy' accurately is very important as the Onset Date is the date used for the system to pull all relevant results into the current pregnancy episode.
- 'Opening' and 'Closing the Pregnancy' is vital in providing data to the Ministry of Health and other mandatory reporting platforms
- When adding a multiple pregnancy, make sure you change the 'Number of Gestations = Number of Baby Labels' field to the correct number

Adding the 'Add Pregnancy Workflow' mPage



1. From Nurse View, select the **+** button to add the new mPage to your view:
2. Select the '**Add Pregnancy Workflow**' mPage

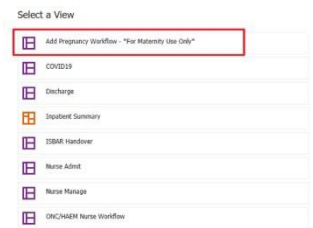

Adding the pregnancy episode

1. Select the **Add a Pregnancy** link



2. In the Add Pregnancy window Complete fields including **Onset Date** and **Number of Gestations = Number of Baby Labels**.

Note: for a Twin pregnancy, the "Number of Gestations = Number of Baby Labels" will be 2

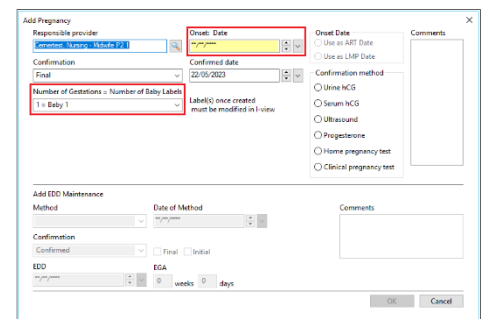

3. Click **"OK"**



Handy Hint

Please enter the LMP date into the 'Onset: Date' field.

- If the LMP is not available, use the first USS report to calculate the LMP based on the EDD