

Infusions – Documenting Titratable Rate – Nursing/Midwifery

1. Click on the **MAR Pending Tile** to open the **MAR Charting** window

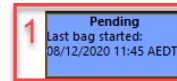

2. Click on **Rate Change**

3. **Modify the Additive dose** and the rate will autopopulate APP.

4. Enter in Second Nurse/Midwife Details

5. Click **Apply**

6. Click **Green Tick** to sign off documentation

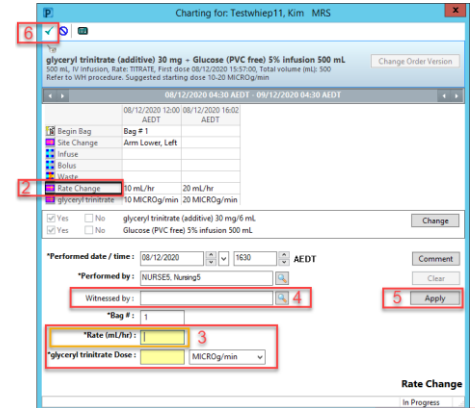

7. Click refresh and check the **Rate Change** is under the correct date and time on the MAR.

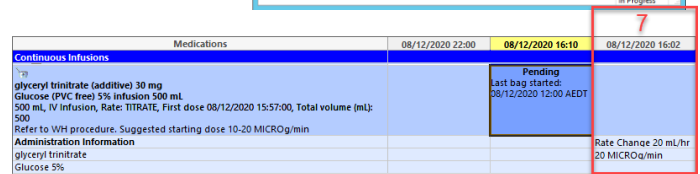

Checking Titratable Infusion Information

This section is a reference only section to review titratable infusion information.

1. Click on **Interactive View** and **Fluid Balance**
2. Select **IV Infusions** under **Adult Quick View**

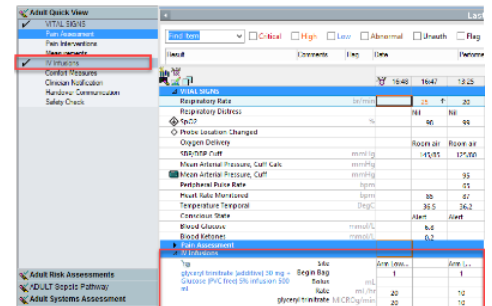

Split Screen Function

The split screen allows you to view two different sections in Interactive View at the same time

1. Navigate to **Interactive View** and click on **Adult Quick View** → **IV Infusions** band
2. Click on **Split screen Icon**
3. Click on the **blank section** and then click on another band (e.g. **Fluid Balance Chart**)

