



EMR Quick Reference Guide

Clinical Care - Portable Video Monitoring in EMR

This QRG will outline the steps you need to take on how to order, document and discontinue Portable Video Monitoring in the EMR.

Key terms/Definitions

- *Portable Video Monitoring* – Is an evidence-based patient falls prevention strategy, extending observation technology to monitor high falls risk patients
- *Orders and Referrals* - A page within Powerchart used to view, add, complete and discontinue orders.
- *Powerform* - Form-based documentation used in Powerchart
- *Care Compass* – A dashboard view of a patient's chart with relevant activities mapped over time used by Nursing for patient assigned in their care

1. Order Portable Video Monitoring

- Navigate to **Orders and Referrals** page and Click **+** Add
- Search and select Portable Video Monitoring

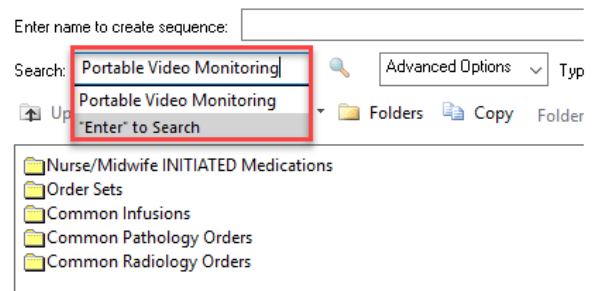

2. Complete the Portable Video Monitoring Powerform

- Complete this form to confirm that verbal consent have been obtained from patient or representative
- Click the  icon to Sign and Save

3. Enter Order Information in the Order Entry Window

- Enter relevant order details (i.e Requested Start Date and Time, Frequency, Duration, Duration Unit, Stop Date and Time)
- Click Sign and enter password
- Click Refresh
- Portable Video Monitoring will appear with the status Ordered in the **Orders and Referrals** page

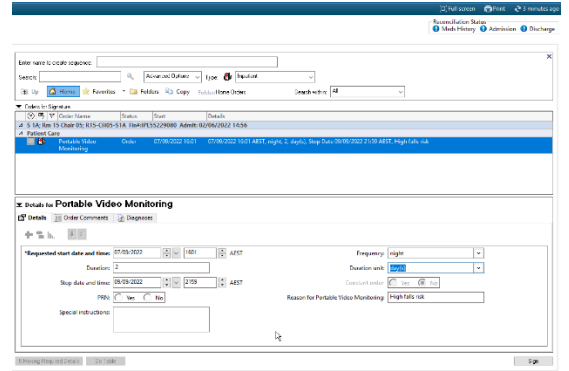

4. Document Portable Video Monitoring

- Navigate to Care Compass
- Search for Portable Video Monitoring in the Activities tab or PRN/Continuous tab
- **Note:** Task in Activities tab will only appear if it is due within 2, 4 or 12 hours
- Click Document
- Complete relevant Interactive View data
- Click the  icon to Sign and Save

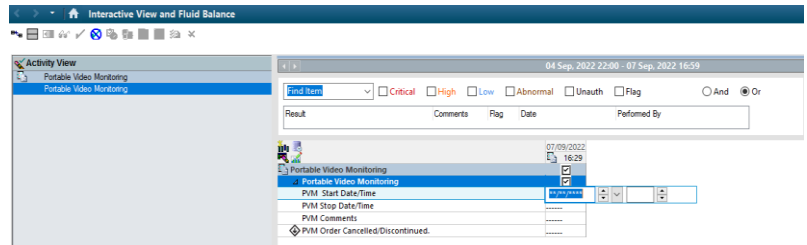
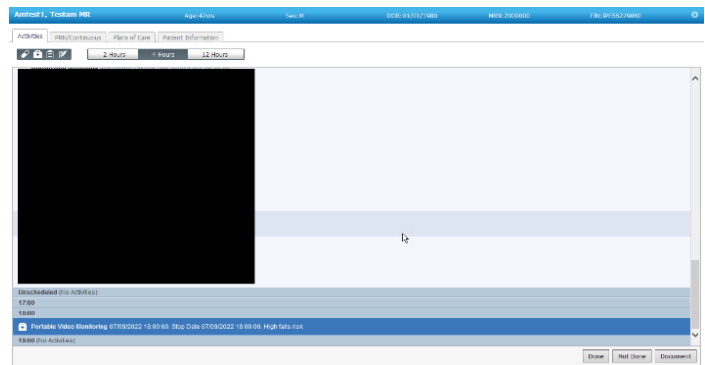

5. Discontinue Portable Video Monitoring

- Navigate to **Orders and Referrals** page
- Find Portable Video Monitoring order (This will appear under the Patient Care category)
- Right-click on the order and select Cancel/DC
- Select Discontinue Reason
- Click Orders for Signature and Sign
- Enter Password and click OK
- Portable Video Monitoring Status will appear with Discontinued status in the Orders and Referrals page

