



EMR Quick Reference Guide

Infusions – Pausing an Infusion - Nursing/Midwifery

If the infusion is required to be temporarily paused, manually stop the IV infusion pump and complete the following steps on EMR.

1. Pause Infusion Rate Change

To perform the rate change

- Navigate to the MAR and click on the Pending tile to open up the **MAR Charting Window**.
- Click on **Rate Change** and **modify** the rate in the bottom section to **0ml/hr** to indicate the infusion is paused.
- Click Apply
- Discern alert will display indicating the rate change differs from the prescribed order.
- Select Yes.
- Add a comment if required in MAR Charting window
- To **Sign** off the MAR Charting window click on the **Green** tick
- Refresh the MAR and review the infusion rate change displays correctly

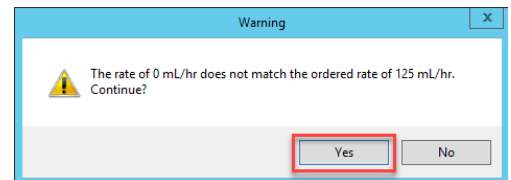
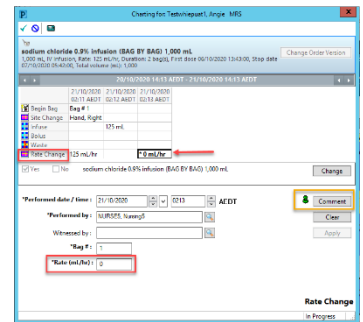

NB: The End bag tile appears at the expected time the infusion bag is empty (based on the rate and documented volumes infused). Given the rate is 0ml/hr the End Bag will appear on the right side of the MAR pending tile.

Time View	Medications	21/10/2020 02:14	21/10/2020 02:13	21/10/2020 02:12
<input checked="" type="checkbox"/> Scheduled <input checked="" type="checkbox"/> Unscheduled <input checked="" type="checkbox"/> PRN <input checked="" type="checkbox"/> Continuous Infusions	sodium chloride 0.9% infusion (BAG BY BAG) 1,000 mL 1,000 mL, IV Infusion, Rate: 125 mL/hr, Duration: 2 bag(s), First dose 06/10/2020 13:43:00, Stop date 07/10/2020 05:42:00, Total volume (mL): 1,000 Administration Information Sodium Chloride 0.9%	Pending ast bag started: 21/10/2020 02:11 AEDT	End Bag 1 of 2	
			* Rate Change 0 ml/hr	25 mL Infuse
			*	25 mL

- When infusion can be recommenced repeat steps a) – c)