

EMR Quick Reference Guide

Infusions – Documentation Titratable Rate – Nursing / Midwifery

1. Click on the **MAR Pending Tile** to open the **MAR Charting** window
2. Click on **Rate Change**
3. **Modify the Additive dose** and the rate will autopopulate APP.
4. Enter in Second Nurse/Midwife Details
5. Click **Apply**
6. Click **Green Tick** to sign off documentation
7. Click refresh and check the **Rate Change** is under the correct date and time on the MAR.

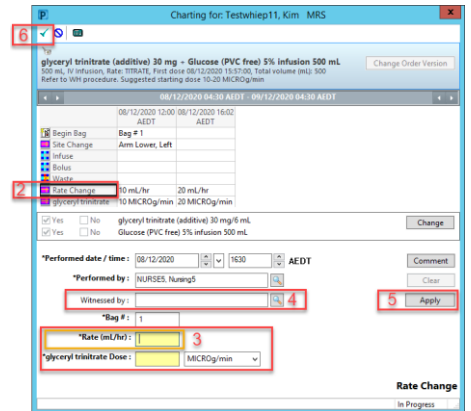
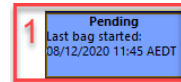

Medications	08/12/2020 22:00	08/12/2020 16:10	08/12/2020 16:02
Continuous Infusions			
glyceryl trinitrate (additive) 30 mg Glucose (PVC free) 5% infusion 500 mL 500 mL, IV Infusion, Rate: TITRATE, First dose 08/12/2020 15:57:00, Total volume (mL): 500 Refer to WH procedure. Suggested starting dose 10-20 MICROg/min			
Administration Information glyceryl trinitrate Glucose 5%			
			<div style="border: 1px solid red; padding: 2px;"> 7 Pending Last bag started: 08/12/2020 12:00 AEDT Rate Change 20 mL/hr 20 MICROg/min </div>

IV Infusions band

This section is a reference only section to review titratable infusion information.

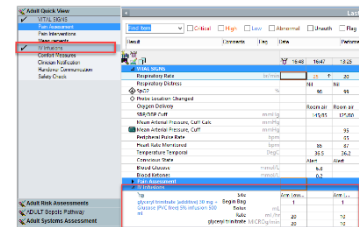

Split Screen Function

The split screen allows you to view the 2 sections in Interactive View at the same time

- a) Navigate to **Interactive View** from TOC and click on **Adult Quick View**  → **IV Infusions band**
- b) Click on **Split screen Icon**
- c) Click on the **blank section** and then click on another band for eg **FBC**

