



EMR Quick Reference Guide

ED - Interim Admission Adult

The ED Adult Interim Admission is the new replacement for previous paper based '4h plans'. This serves as a basic communication tool for staff as patients transition from ED to the ward whilst awaiting a formal admission by the receiving team. The relevant procedure guideline can be found from the Western Health intranet.

 This is performed by the ED medical officer & only after referral to the admitting team

1. Select the patient on EMR and navigate to 'orders' from the table of contents

Orders  Add

2. Search for the order set "ED Adult Interim Admission (4 hour Plan)" and select it

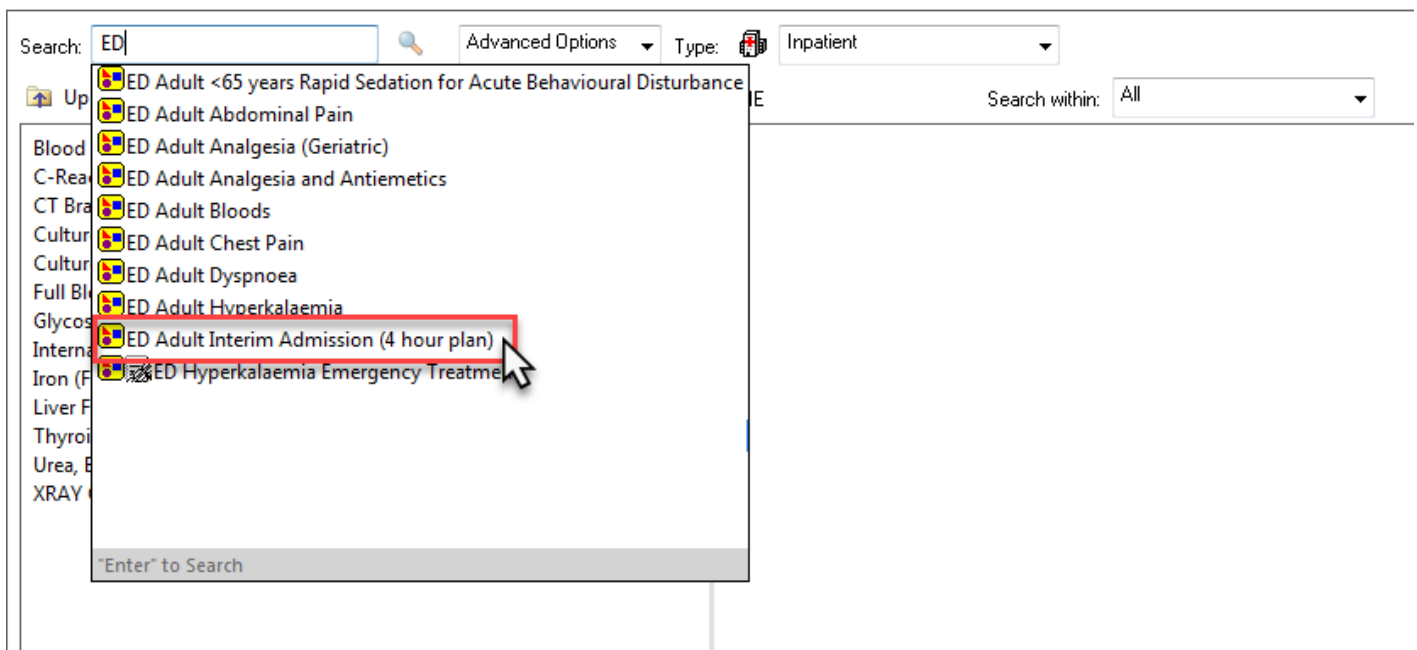

Search: ED Type:

- ED Adult <65 years Rapid Sedation for Acute Behavioural Disturbance
- ED Adult Abdominal Pain
- ED Adult Analgesia (Geriatric)
- ED Adult Analgesia and Antiemetics
- ED Adult Bloods
- ED Adult Chest Pain
- ED Adult Dyspnoea
- ED Adult Hvoerkalaemia
- ED Adult Interim Admission (4 hour plan)**
- ED Hyperkalaemia Emergency Treatme

"Enter" to Search

3. The following order set will appear:

ED Adult Interim Admission (4 hour plan) (Initiated Pending)

ED ADULT Interim Admission (4 hour plan) Orderset

PLAN

- Admission to Hospital Please see treating unit for Admission note
- ED Diagnosis

PATIENT CARE

- Isolation **1** Select the appropriate options from each section for the patient **Select an order sentence**
- Vital Signs Adult As per unit protocol
- Oxygen Therapy Adult **Select an order sentence**
- Resuscitation Plan **Select an order sentence**
- Diet **Select an order sentence**

MEDICATIONS

Treatment:

Please chart any medications that will be required in the next 4 hours

Analgesia

- paracetamol (paracetamol 500 mg oral tablet) **Select an order sentence**
- oxycodone (oxycodone immediate release oral) **Select an order sentence**

Anti-emetics

- ondansetron (ondansetron 4 mg oral wafer) 4 - 8 m vom **2** Select the Unit/Team of which the patient has been referred to

REFERRALS

- Consult to Medical Specialty (MO Use Only) Urgent Call Back: Emergency Consultant, ED 4 Hour Plan Admission

4. Select **Orders For Signature**

5. A diagnosis window will appear.

Diagnosis Selection

Diagnosis (Problem) being Addressed this Visit

+ Add Display: All SNOMED CT

Annotated Display	Code	Clinical Dx	Condition Name
Abdominal pain - cause ...	458531010	Abdominal pain - cause ...	Abdominal pain - cause unknown

Apply Diagnosis to All Phases

OK Cancel

6. Type in and/or search for the current most appropriate diagnosis for the patient

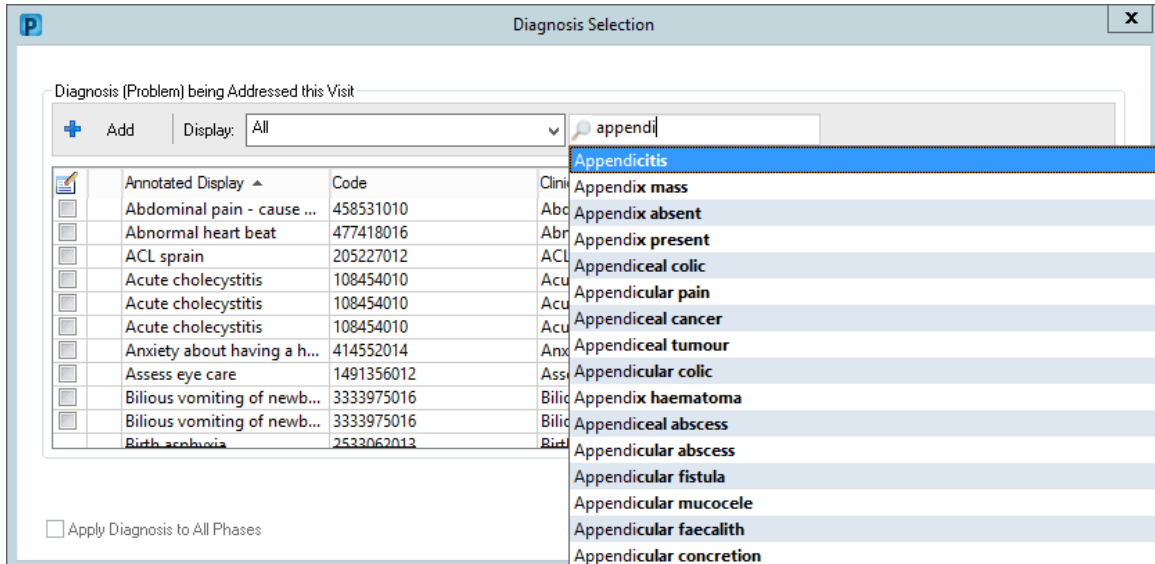

7. Select Ok and then Select the Green tick to chart

To modify a diagnosis status later, return to the [Dx, Problems/Alerts](#) from the table of contents to modify

8. A new ED Interim Orders form will appear:

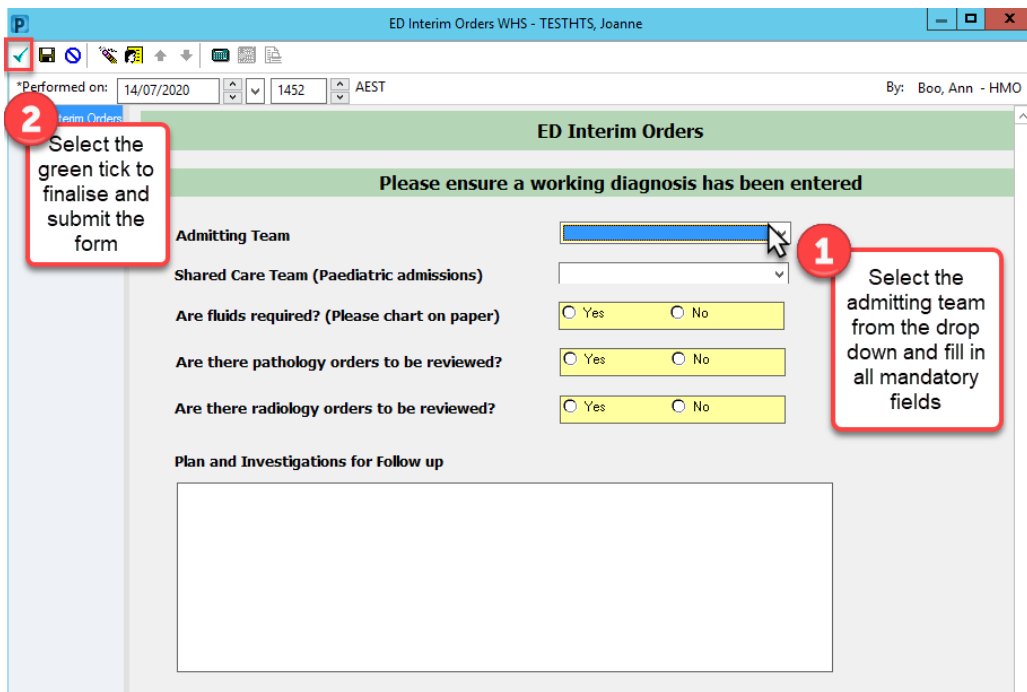

Once submitted, a document is generated and can be found within 'Documents' and in the 'Continuous notes'

Arranged By: Date	Newest At T...
ED Interim Orders	14/07/2020 14:52...
ED Interim Orders ...	Boo, Ann - HMO

Document Type: ED Interim Orders
Document Date: 14 Jul, 2020 14:52 AEST
Document Status: Auth (Verified)
Document Title/Subject: ED Interim Orders WHS
Performed By/Author: Boo, Ann - HMO on 14 Jul, 2020 14:52 AEST
Verified By: Boo, Ann - HMO on 14 Jul, 2020 14:52 AEST
Visit info: 1272, DEMO 1 HOSPITAL, Inpatient, 22/11/2018 -

ED Interim Orders WHS Entered On: 14/07/2020 15:18 AEST
Performed On: 14/07/2020 14:52 AEST by Boo, Ann - HMO

ED Interim Orders

Admitting Team: Gen Intl Med FHB
IV Fluids Required? (Please chart on paper): No
Pathology requires review: Yes
Radiology requires review: Yes
ED Interim Plan: Chase CMP results, formal report of CT Brain
Urine MCS sent from ED
Continued on IV Flucloxacillin for now

Boo, Ann - HMO