



EMR Quick Reference Guide

Clinical Care – Completing a Wound Chart and Ordering Ongoing Wound Care

1. Completing a Wound Chart:

To complete a wound chart documentation go to:

- **Interactive View and Fluid Balance** from Table of Contents
- Choose the **Adult Systems Assessment** band
- Select **Wound:**

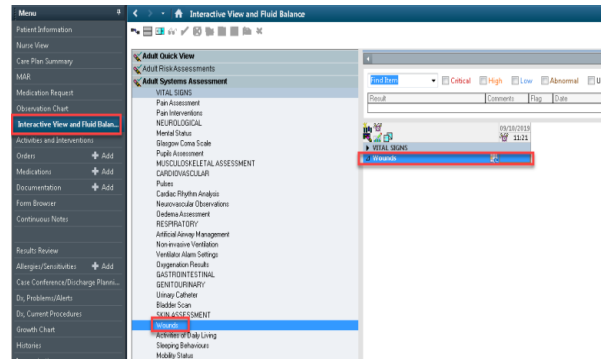

- Set up your wound via the **Dynamic Group** icon
- Click on **Dynamic Group** icon
- Dynamic Group window will open
- To accurately describe your wound/s Complete :
 - **Wound Location.**
 - **Wound Laterality.**
 - **Wound Digit No** (if required).
 - **Wound Location Description.**

- Each individual wound must be created via the **Dynamic group** icon.
- When this is completed click **OK**.
- Your wound description will appear in **Interactive View**



- Complete the wound chart by clicking through the chart and entering the relevant information about the wound:
 - In **Activity** identify if the wound is new or present on admission.
 - Identify **Wound Type**.

Note: Each wound must have information describing the wound base with **every** dressing change.

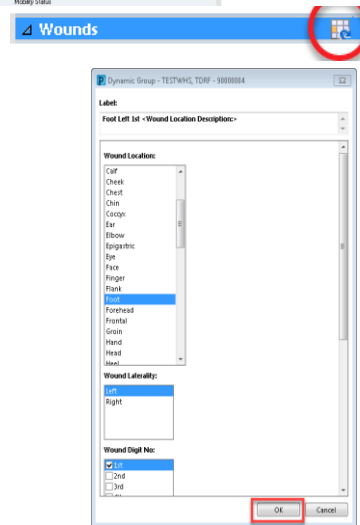

Wounds	
<Foot Left 1st Lateral>	
Activity	Present o...
Wound Care Provided By	Ross, Kyl...
Wound Frequency	BD
Wound Present on Admission	9/10/201...
Wound Type	Pressure i...
Pressure Injury Stage	Stage 1
Wound Status	Improving
Pressure Injury Present on Admission	Yes
Wound Base Tissue Type	% Granulati...
Granulating/Red	% 60
Epithelium/Pink	% 40

- The **wound dimensions** must also be documented at every dressing change

Wound Duration	2 - 6 weeks
Width	cm 2
Length	cm 2
Wound Depth Known	Yes
Depth	cm 1

- Document **exudate colour** and **amount** based on the dressing removed from wound

Exudate Present	Yes
Exudate Amount	Moderate
Exudate Type	Haemose...
Exudate Odour	Nil
Surrounding Skin Condition	Normal/H...

- Document **pain score**

Wound Associated Pain	Wound Associated Pain X
Analgesia Required	<input type="checkbox"/> Nil
Aim of Treatment	<input type="checkbox"/> Prior to Dressing
Clean/Irrigate With	<input type="checkbox"/> During Dressing
Primary Dressing	<input type="checkbox"/> After Dressing

- Aim of treatment is based on assessment of wound base i.e. if sloughy or necrotic aim would be autolytic debridement

Aim of Treatment	
Clean/Irrigate With	
Primary Dressing	
Secondary Dressing	
Fixation/Secure With	
Suture/Staple Removal	
Compression	
Tubigrip	
Further Comments	

- When documentation complete click on the **Green Tick** to save information, the entered data will turn from purple to black



Note: If the patient has multiple wounds then a **Dynamic Group** is to be set up for **each one**.

2. Ordering Ongoing Wound Care:

When documentation is complete an order must be placed for **Each** wound to guide ongoing continuity of wound care. Note: one order can be completed **if** multiple wounds have the same frequency.

- Select **Orders** from Table of Contents
- Click on **+Add**
- In search box type in **wound**
- Select **Wound Assessment/Dressing Review** from the drop down menu and the **Order** window will open.

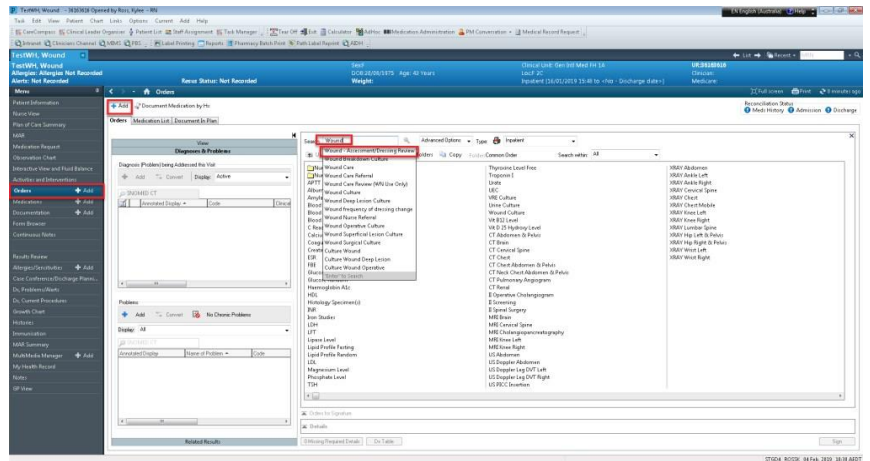

To fill in the **Wound – Assessment/Dressing Review**:

- Change the **requested date/time** to **0800** (this will then alert the staff member at beginning of the AM shift that the dressing is due).
- Select **Frequency** from the drop down menu.
- Select **NO** from the **PRN** section

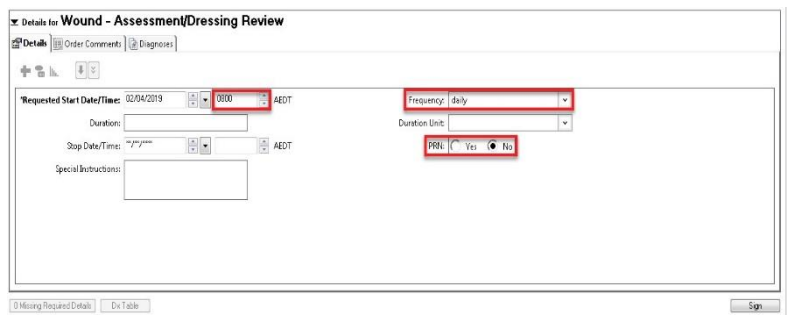

Click on the **Order Comments** tab to add details and special instructions and then **Sign** to complete the order:



Important Note: if entering multiple orders, complete all orders before signing.

- The Signed orders will appear in the **Orders** screen under **Patient Care** as *Processing*.
- Refresh the page and the order status will change to *Ordered*.
- The Order will drop a task, daily at 0800hrs, on the **Activity page** on **Care Compass**. Only sign the task in **Care Compass** after it has been completed.

4 Patient Care			
<input checked="" type="checkbox"/>	Wound - Assessment/Dressing ...	Ordered	04/02/2019 08:00:00, daily Leg Left Lateral Prontosan wash, Sorbact, Zetuvit Plus and Crepe Daily
<input checked="" type="checkbox"/>	Malnutrition Screening	Ordered	16/01/2019 15:49:46, ONCE a week on...(same day each week) Order entered secondary to inpatient admission
<input checked="" type="checkbox"/>	Weight Measured (Weekly)	Ordered	16/01/2019 15:49:44, ONCE a week on (g) Sun Order entered secondary to inpatient admission
<input checked="" type="checkbox"/>	Basic Admission Assessment Adult	Ordered	16/01/2019 15:49:43, Stop Date 16/01/2019 15:49:43 Order entered secondary to inpatient admission
<input checked="" type="checkbox"/>	Initial Patient Assessment Adult	Ordered	16/01/2019 15:49:43, Stop Date 16/01/2019 15:49:43 Order entered secondary to inpatient admission
<input checked="" type="checkbox"/>	Risk Assessment Adult	Ordered	16/01/2019 15:49:43, Stop Date 16/01/2019 15:49:43 Order entered secondary to inpatient admission
<input checked="" type="checkbox"/>	Valuables/Belongings	Ordered	16/01/2019 15:49:43, Stop Date 16/01/2019 15:49:43 Order entered secondary to inpatient admission