



## EMR Quick Reference Guide

### Access & Set Up - Paediatric/Neonatal Interactive View Setup

**Note:** Clinical staff that usually work in Children's Ward or Newborn Services have default Paediatric or Newborn navigator bands in Interactive View (IView). Selecting "Reset Navigator Bands" from View > Layout should reset their bands to the default view. If this does not work then follow the steps below.

1. Navigate to **IView** and click on **View > Layout > Navigator Bands**

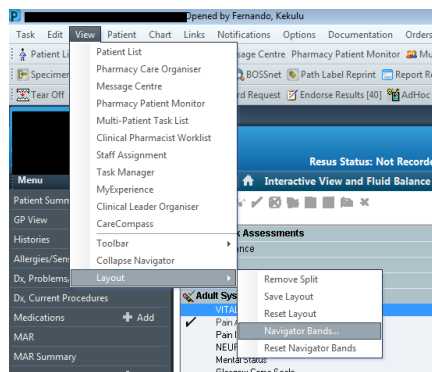

2. Click on the **adult views** on the right (hold shift to click on multiple) to move them across to the left to remove them from your list.
3. Then click on the **Paediatric or Newborn** views on the left (hold shift to click on multiple) to move them across to

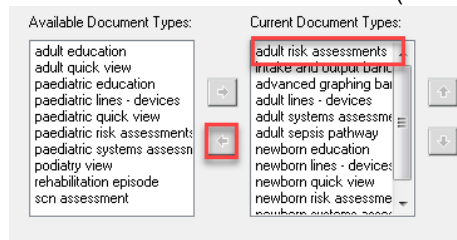

the right to add them to your list. Click **OK**.

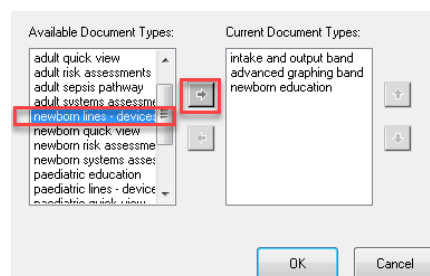

4. Close the patient chart and reopen. **IView bands** should have updated.