

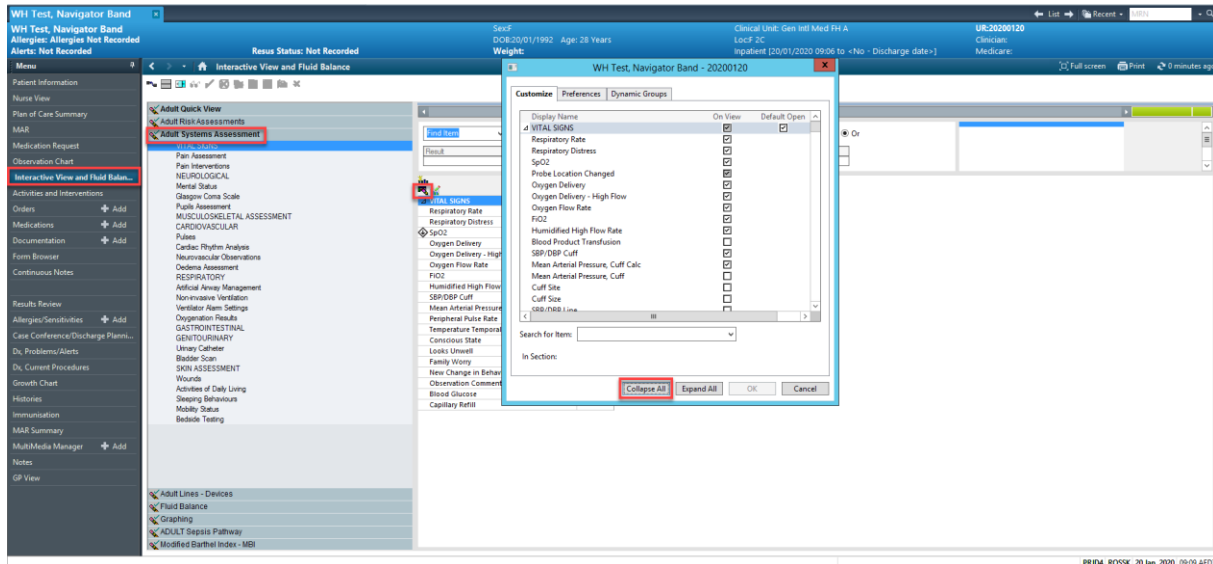

EMR Quick Reference Guide

Access and Set Up – Customising Interactive View and Fluid Balance (iView)

1. Click on **iView** from Table of Contents (TOC), click on Band you wish to customise (in this case Adult Systems Assessment), click on the **Customise Icon**, the Navigator band window will open, click on **Collapse All**.



2. Select the band you wish to bring through to **iView** (in this case Suicide Risk Assessment) and click **OK**.

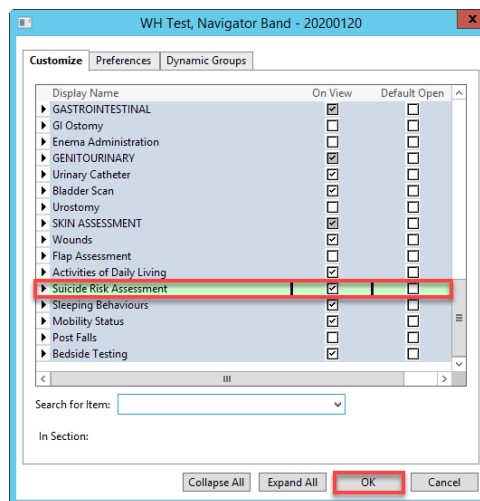

3. Suicide Risk Assessment now appears under **Adult Systems Assessment Navigator Band** and can be documented against.

Interactive View and Fluid Balance

Adult Quick View
 Adult RiskAssessments
 Adult Systems Assessment

VITAL SIGNS

- Pain Assessment
- Pain Interventions
- NEUROLOGICAL
- Mental Status
- Glasgow Coma Scale
- Pupils Assessment
- MUSCULOSKELETAL ASSESSMENT
- CARDIOVASCULAR
- Pulses
- Cardiac Rhythm Analysis
- Neurovascular Observations
- Oedema Assessment
- RESPIRATORY
- Artificial Airway Management
- Non-invasive Ventilation
- Ventilator Alarm Settings
- Oxygenation Results
- GASTROINTESTINAL
- GENITOURINARY
- Urinary Catheter
- Bladder Scan
- SKIN ASSESSMENT
- Wounds
- Activities of Daily Living
- Suicide Risk Assessment**
- Sleeping Behaviours
- Mobility Status
- Bedside Testing

Find Item Critical High Low

Result	Comments	Fi
20/01/2020 09:11		
VITAL SIGNS		
Respiratory Rate	br/min	
Respiratory Distress		
SpO2	%	
Oxygen Delivery		
Oxygen Delivery - High Flow		
Oxygen Flow Rate	L/min	
FI02	%	
Humidified High Flow Rate	L/min	
SBP/DBP Cuff	mmHg	
Mean Arterial Pressure, Cuff Calc	mmHg	
Peripheral Pulse Rate	bpm	
Temperature Temporal	DegC	
Conscious State		
Looks Unwell		
Family Worry		
New Change in Behaviour/Thinking		
Observation Comments		
Blood Glucose	mmol/L	
Capillary Refill		
Suicide Risk Assessment		
Suicidal Ideation		