

INPATIENT ALLIED HEALTH AND COMMUNITY SERVICES

Inpatient Referrals

- > Inpatient referrals will be managed in the EMR.
- > Referrals will be “ordered” (requested) in the EMR.
- > All units with blanket referrals will have these automatically ordered when a patient is admitted.

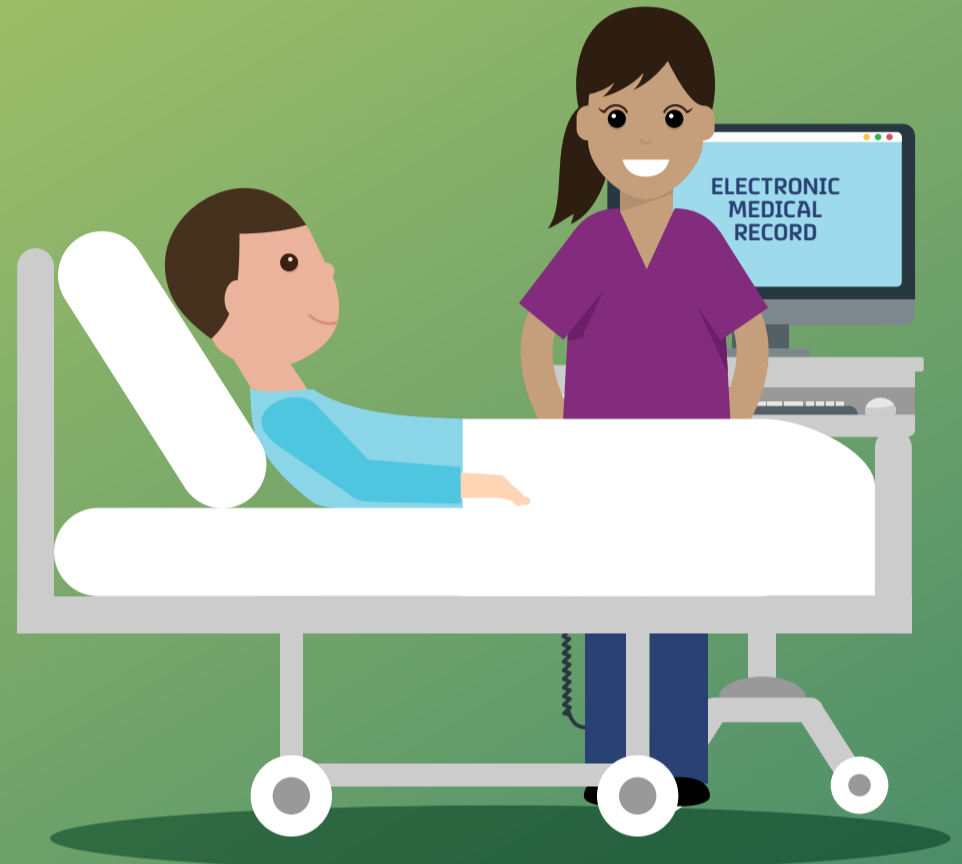

- > Your referrals will be displayed on the Multi-Patient Task List.
- > You can “filter” your disciplines’ referrals to view by unit, ward or site.
- > Everyone can customise their own Multi-Patient Task List.

Multi-Patient Task List						
S 2E, Assigned Tasks						
Referrals						
Task retrieval completed						
	Name	UR No.	Location/Room/B	Task Description	Order Details	
<input checked="" type="checkbox"/> All Patients	Sample, Patient2	MRS 1591447	S 2E / R03 / B03	Dietitian Referral	18/09/2018 10:41:00, MST Greater or Equal to 4, Discharge Likely	
<input checked="" type="checkbox"/> Sample, Patient2 MRS	Sample, Patient3	MR 1591448	S 2E / R02 / B02	Dietitian Referral	18/09/2018 10:42:00, Therapeutic Diet Education (Pls Specify), For	
<input checked="" type="checkbox"/> Sample, Patient3 MR						
<input type="checkbox"/> Sample, Patient4 MR						